

DRG. NO. JDH/1(A)

MUSEUM BUILDING

KALIBANGAN,
DIST HANUMANGARH

F.NO 04/67/KLB.MB/
OW(P)/2015-16/W

ITEM NO A

DETAIL OF TRUSS

[Signature]
Sr Conservation Asst
Archaeological Survey of India
Ajmer Sub-Circle

[Signature] Sub 7/10-9-15
Asst Suptg Archt/Engineer
Archaeological Survey of India
Jodhpur Circle

[Signature] 10/11/15
Superintending Archaeologist
Archaeological Survey of India
Jodhpur Circle

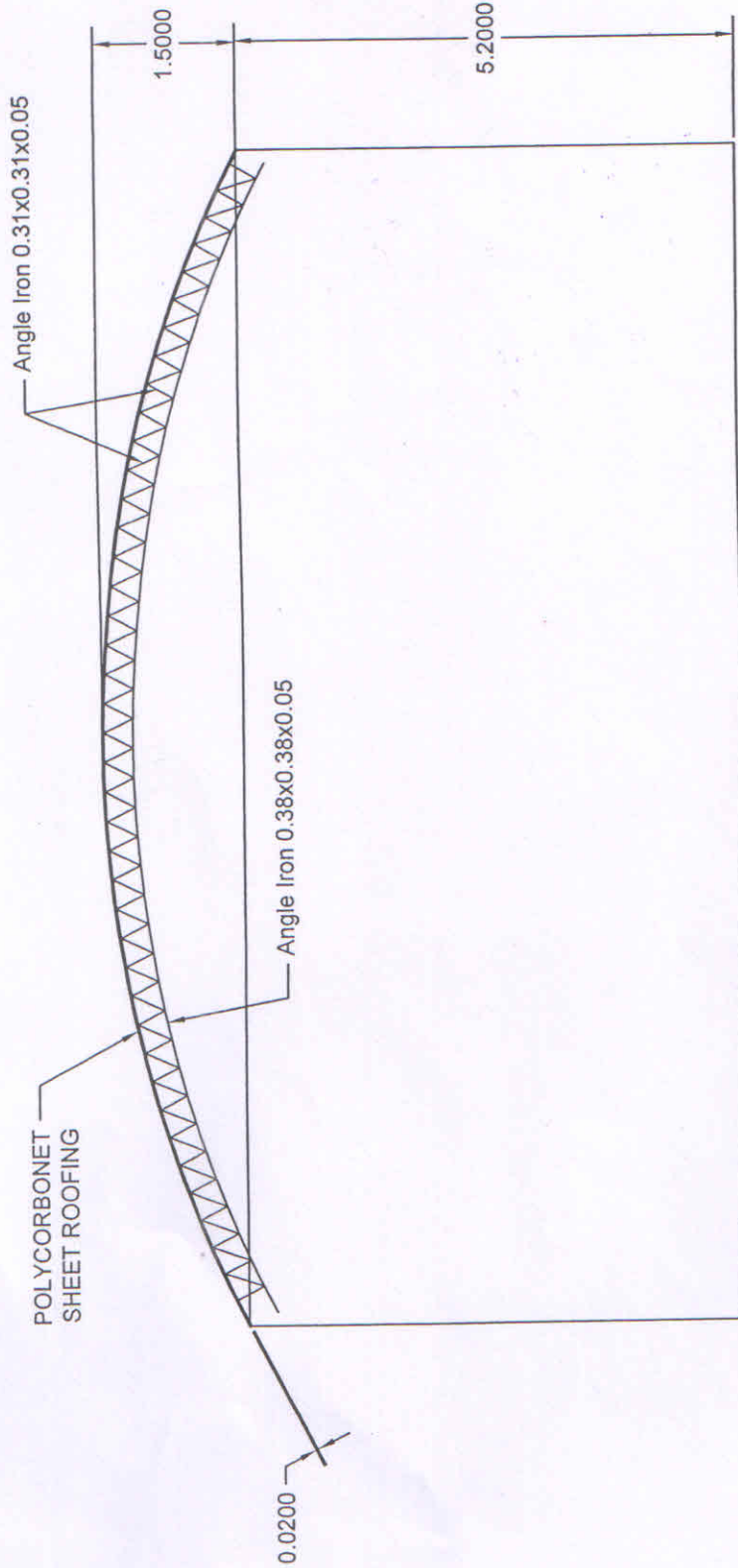

SECTION AT A-A

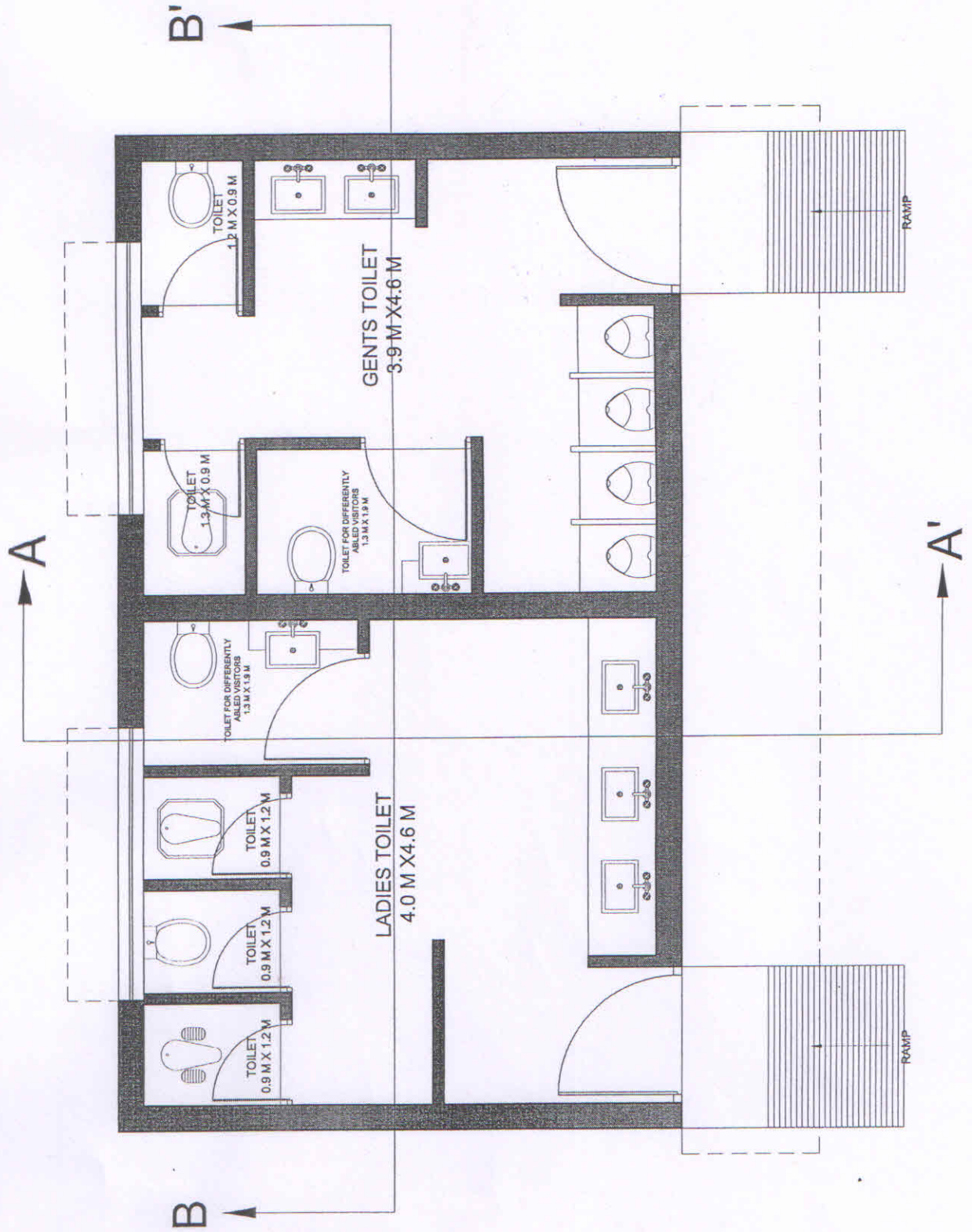

DRG. NO. JDH/2

PROPOSED TOILET BLOCK

Kalibangan, Dist Hanumangarh

F.NO 04/67/KLB.MB/OW(P)/2015-16/W
 Repairs to Museum Building and
 Construction of Toilet Block at
 Kalibangan, Dist Hanumangarh,
 Rajasthan under OW (P)

ITEM NO B

PLAN

S. M. B. S.
 10/11/15
 Sr. Conservation Asst
 Archaeological Survey of India
 Ajmer Sub-Circle

S. M. B. S.
 10-9-15
 Asst Supg. Archt Engineer
 Archaeological Survey of India
 Jodhpur Circle

Anwar Jafar
 Superintending Archaeologist i/c
 Archaeological Survey of India
 Jodhpur Circle

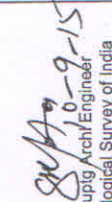
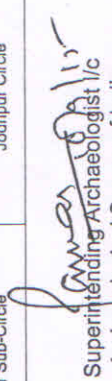
DRG. NO. JDH/2(B)	
PROPOSED TOILET BLOCK	
Kalibangan ,Dist Hanumangarh	
F.NO 04/67KLB.MB/OW(PY)2015-16/W	ITEM NO B
Repairs to Museum Building and Construction of Toilet Block at Kalibangan, Dist Hanumangarh, Rajasthan under OW (P)	
SECTION AT B-B'	
 Sr Conservation Asst Archaeological Survey of India Almer Sub-Circle	 Asst Supig Archt Engineer Archaeological Survey of India Jodhpur Circle
 Superintending Archaeologist /c Archaeological Survey of India Jodhpur Circle	

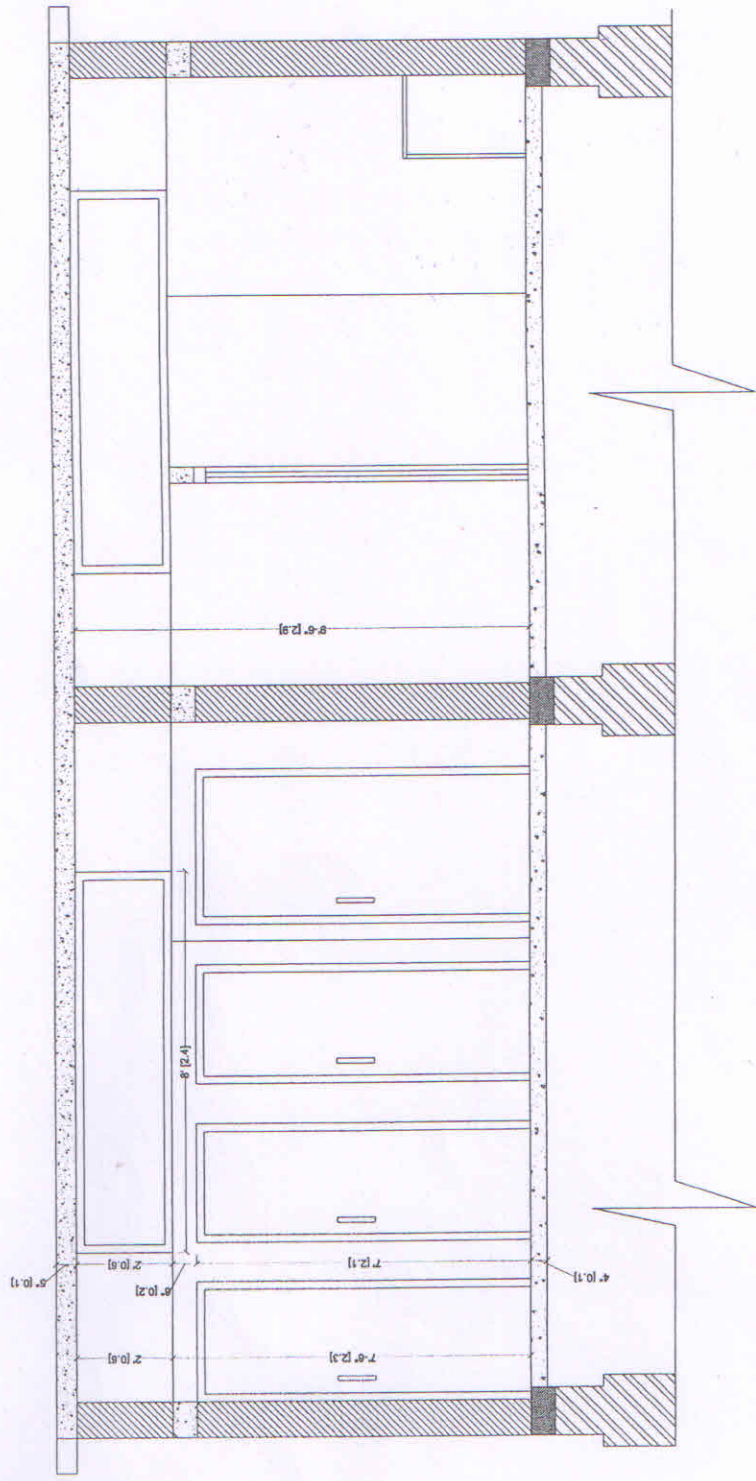

DRG. NO. JDH/2(I)

PROPOSED TOILET BLOCK

Kaibangan, Dist Hanumangarh

F.NO 04/67/KLB.MB/OW(P)/2015-16/W
 Repairs to Museum Building and
 Construction of Toilet Block at
 Kaibangan, Dist Hanumangarh,
 Rajasthan under OW (P)

ITEM NO B

WORKING PLAN

JOINERY SCHEDULE

DETAIL	SIZE	SILL LVL.	LINTEL LVL.
D-1	2'6"X7'0"	0'-0"	7'-0"
D-2	3'3"X7'0"	0'-0"	7'-0"
D-3	4'0"X7'0"	0'-0"	7'-0"
V-1	8'0"X2'0"	7'-6"	9'-6"

[Signature]
 Sr Conservation Asst. 10/11/15
 Asst Super Archt Engineer
 Archaeological Survey of India
 Ajmer Sub-Circle
 Jodhpur Circle

[Signature]
 Superintending Archaeologist I/c
 Archaeological Survey of India
 Jodhpur Circle

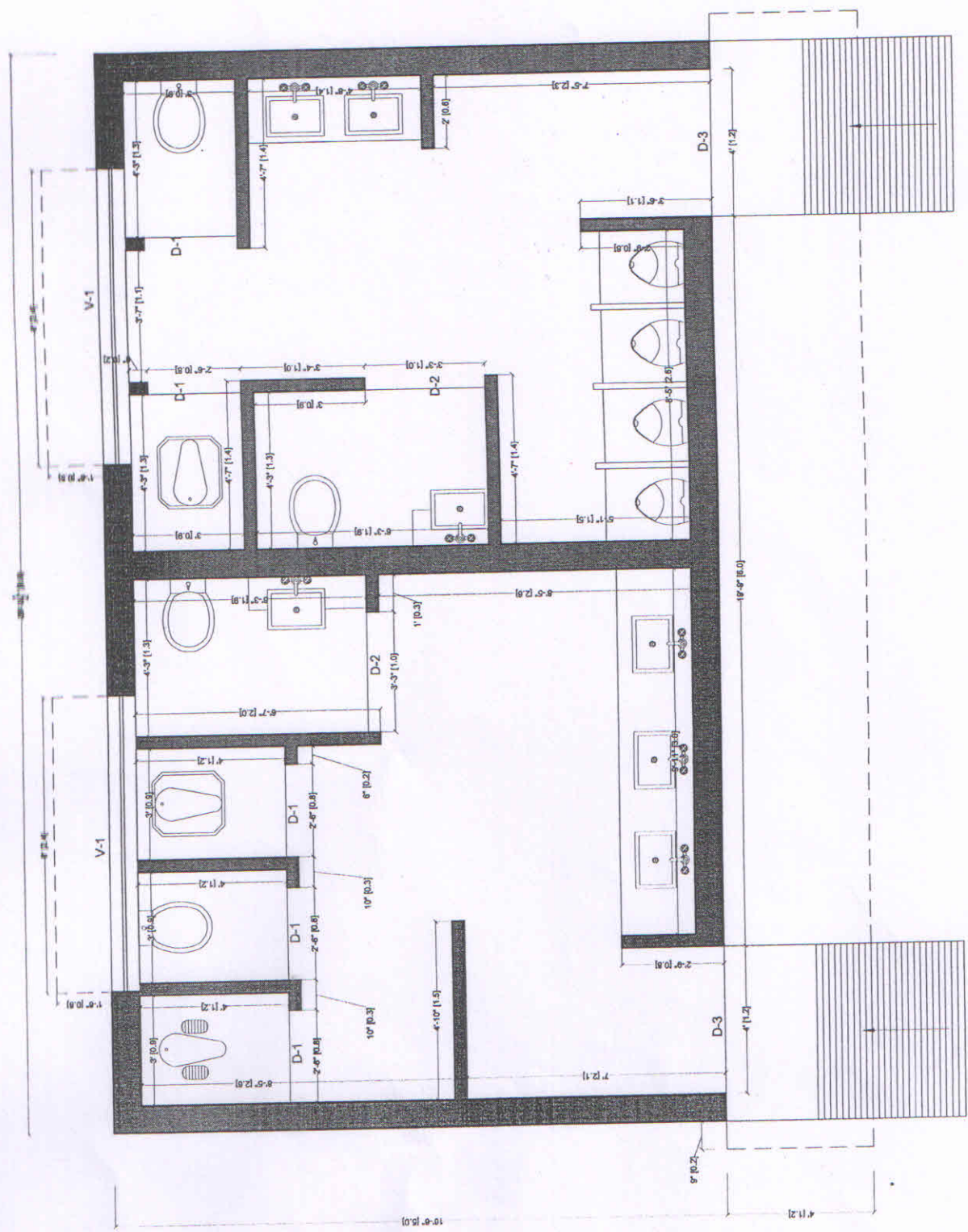

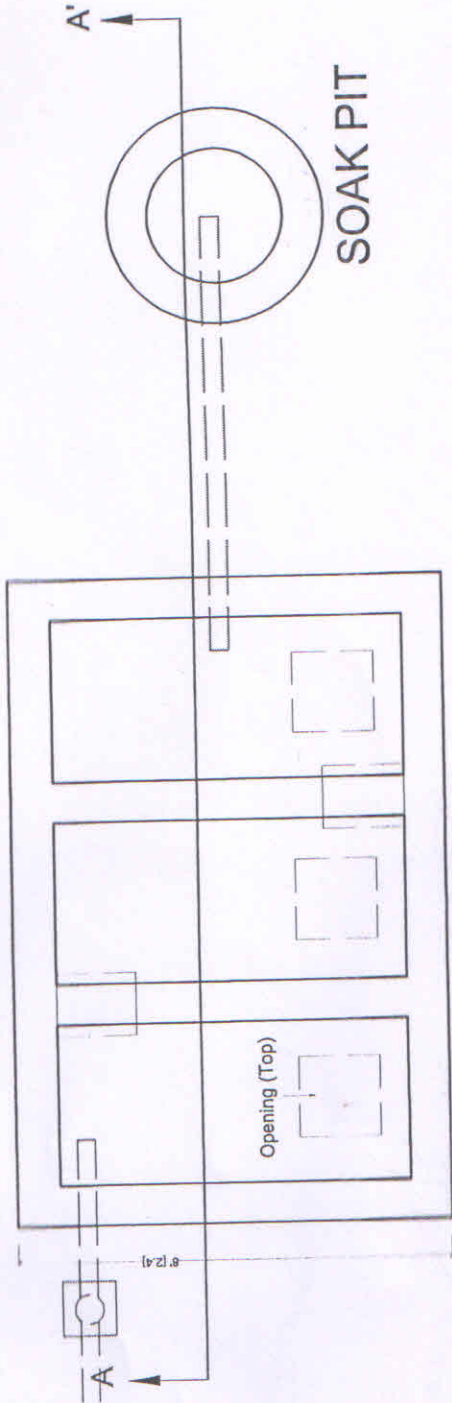

8' 0" X 12' 0" X 6' 0"

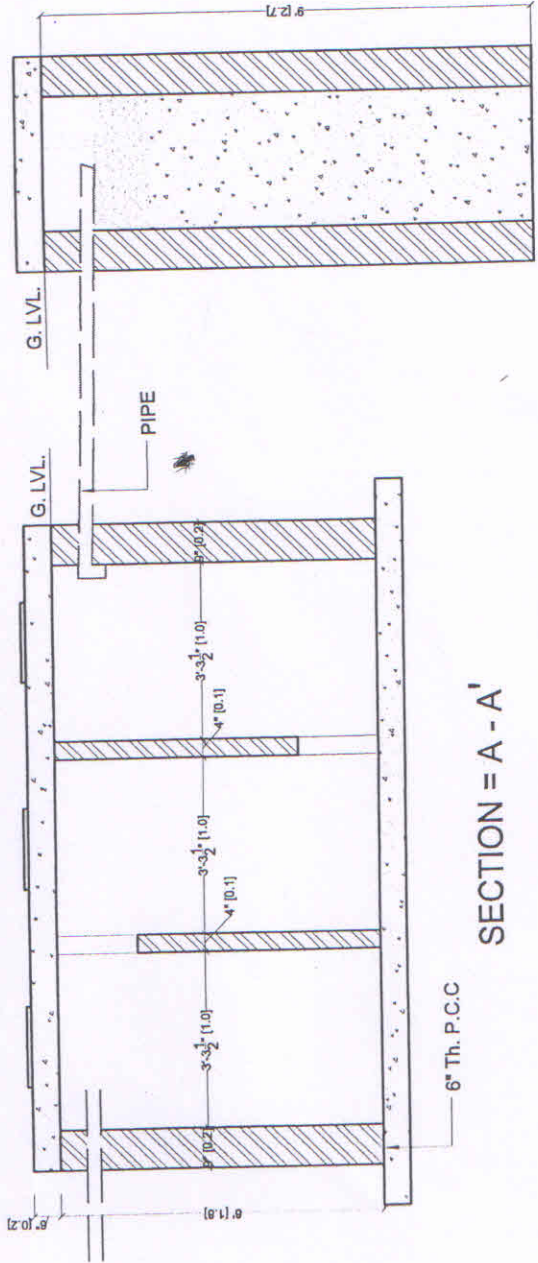

6" Th. P.C.C

SECTION = A - A'

DRG. NO. JDH/2(K)

PROPOSED TOILET BLOCK

Kalibangan, Dist Hanumangarh

F.NO 04/67/KLB.MB/OW(P)/2015-16/W

Repairs to Museum Building and Construction of Toilet Block at Kalibangan, Dist Hanumangarh, Rajasthan under OW (P)

ITEM NO B

DETAIL DRAWINGS OF SCEPTIC TANK

Sanjay
10/01/15
Sr Conservation Asst
Archaeological Survey of India
Ajmer Sub-Circle

Subhas
10/01/15
Asst Supdig Aychl Engineer
Archaeological Survey of India
Jodhpur Circle

Sanjay
10/01/15
Superintending Archaeologist I/c
Archaeological Survey of India
Jodhpur Circle